

This drawing is copyright & the property of EC Harris & must not be copied in whole or in part without their written permission. Copyright is reserved. ©  
 This drawing must not be scaled. The Contractor is to report all dimensional discrepancies & errors to the Contract Administrator prior to construction commencing. It is essential that this drawing is read in conjunction with all specifications/schedule of works & that all works are included for.

 Considered Location for Passenger Lift and Lift Lobby

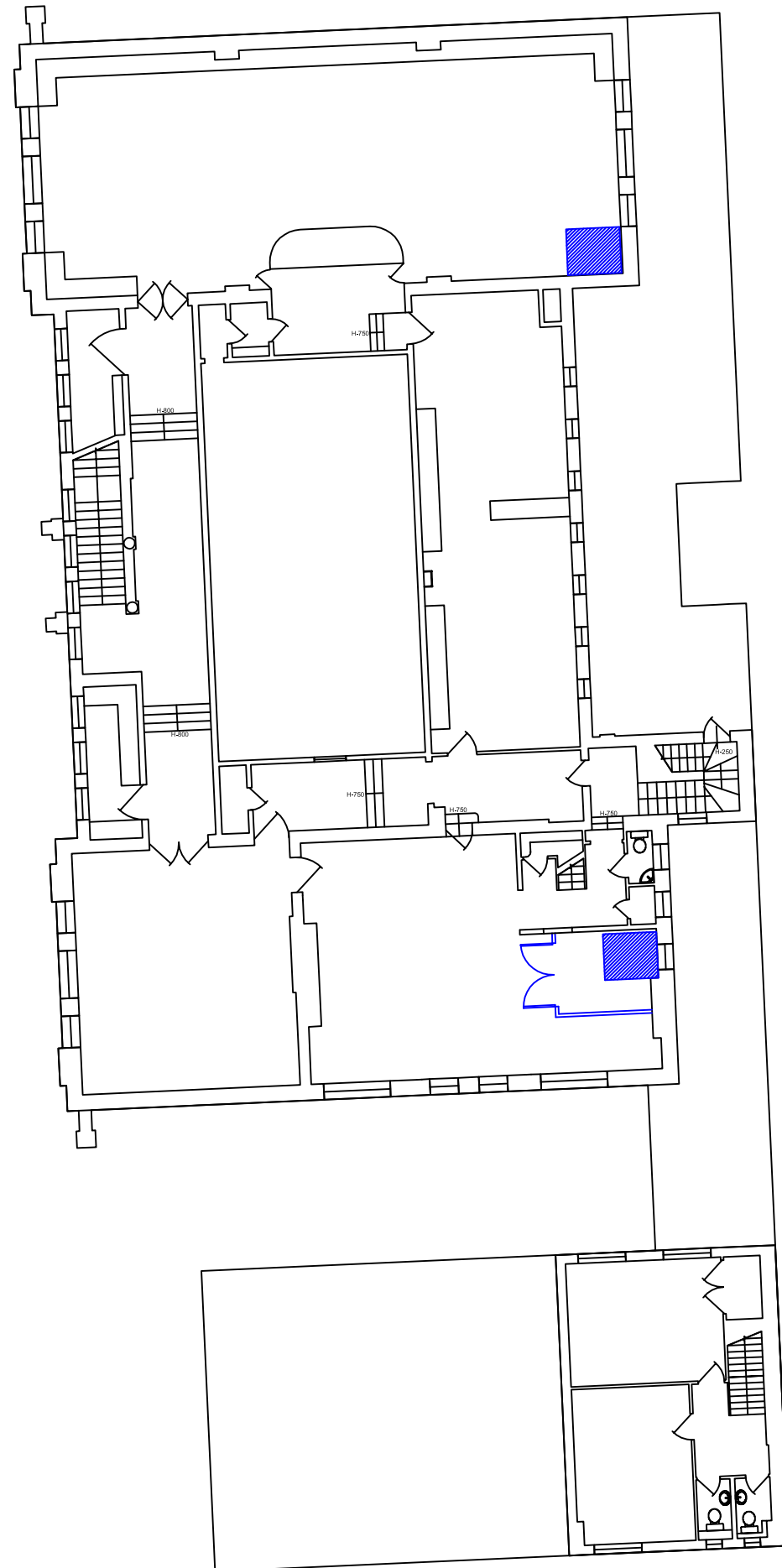

**NOTE**

EC Harris have not carried out a measured survey of this building and dimensions should not be scaled.

Revisions	Comments	Dates
Client	London Borough of Hammersmith and Fulham	Date 25.04.12
		Drawn TD
Project title	Hammersmith Central Library Refurbishment	Approved PC
		Scale 1:200@A3
Drawing title	First Floor Lift Feasibility	Job No.
		Dwg. No. LO3

**EC HARRIS**  
**BUILT ASSET**  
**CONSULTANCY**

EC HARRIS LLP  
 ECHQ, Regent Quarter, 34 York Way, London N1 9AB  
 Tel: 020 7812 2000 Fax: 020 7812 2001  
 information@echarris.com  
 www.echarris.com



ERROR: syntaxerror  
OFFENDING COMMAND: --nostringval--

STACK:

```
/Title  
( )  
/Subject  
(D:20120430120228+01'00' )  
/ModDate  
( )  
/Keywords  
(PDFCreator Version 0.9.5)  
/Creator  
(D:20120430120228+01'00' )  
/CreationDate  
(DaveyT)  
/Author  
-mark-
```